



**House & Land Package**

From **\$1,950,000\***

**Hawkesbury 290**

4 Beds | 2.5 Baths | 2 Car

**1 1 Contact for Address, Doncaster East**

Land Area: 727 m<sup>2</sup>

Contact **Bill Kirlis** on **0480 272 888**

**Inclusions:**

- + Urban Facade
- + Laminate flooring & Carpet, Decking to alfresco
- + LED Downlights, Caesar stone benchtops
- + 2700 High ceilings & Exposed Aggregate driveway
- + Site Cost, Demolition & Energy rating Allowance included
- + Landscaping & fencing not included

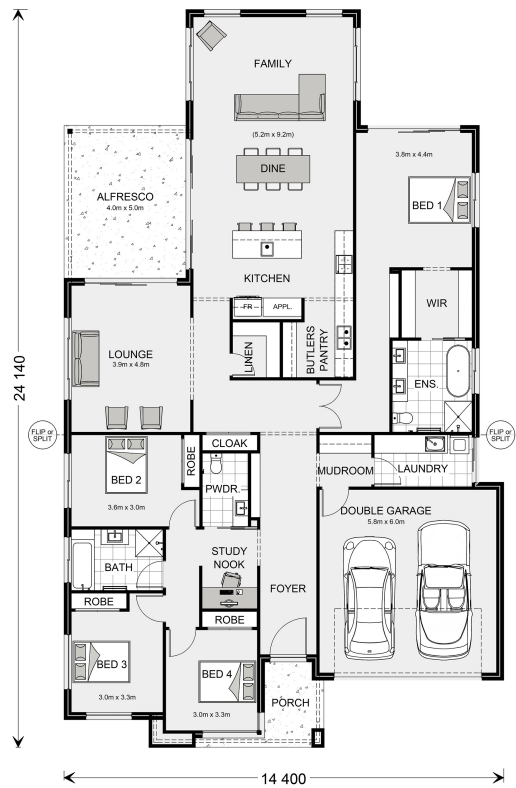

\* Price listed is indicative only and does not include stamp duty, legal fees or conveyancing costs. Images may depict optional upgrades including fixtures, fencing, landscaping, features, facades, finishes and/or other items which are not included in the stated price. Further information overleaf. For further information, please talk to a New Homes Consultant or visit our website at <https://www.gjgardner.com.au/house-and-land-pricing>.

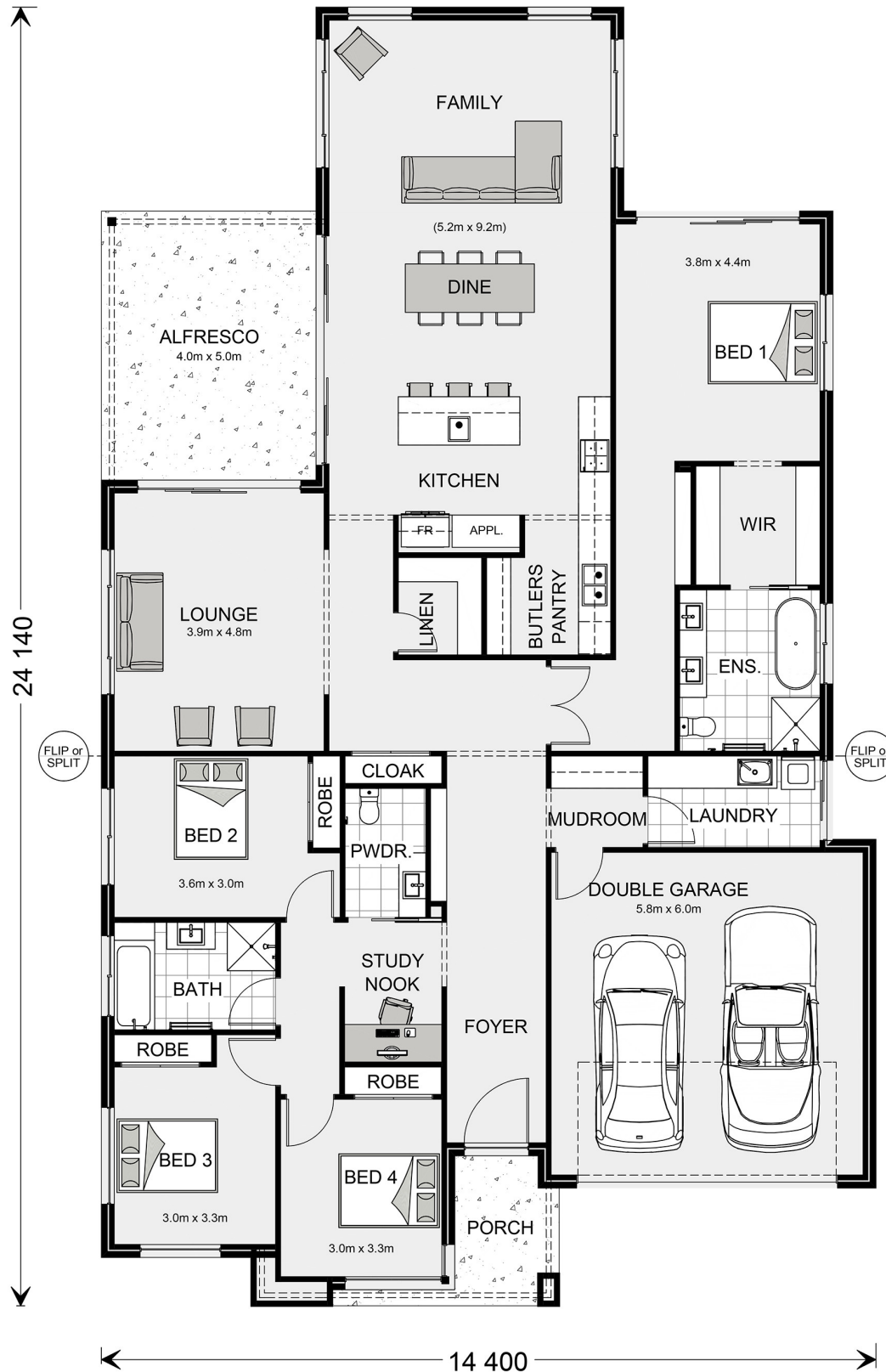

\* Package price is based on Hawkesbury 290 standard floor plan and standard façade (may be smaller than façade shown). Package may be subject to developer's design review panel, council final approval and G.J. Gardner Homes procedure of purchase. Package price excludes stamp duty on land, legal fees and conveyancing costs (including 6 Legal/74189757\_2 transfer of title and searches). Prices are current as of November 22, 2024 and are inclusive of GST. Prices may change without notice. Packages are subject to availability. Package subject to two separate contracts relating to the building and the land respectively. Photographs may depict fixtures, finishes and features not supplied by G.J. Gardner Homes. Excluded items may include but are not limited to landscaping items such as planter boxes, retaining walls, water features, pergolas, screens, driveways and decorative items such as fencing and outdoor kitchens or barbeques. Photographs may also depict inclusions not forming part of the standard design and which may be subject to additional costs. This design and illustration remains the property of G.J. Gardner Homes and may not be reproduced in whole or in part without written consent. For detailed home pricing, please talk to a New Homes Consultant or visit our website at <https://www.gjgardner.com.au/house-and-land-pricing>. Moore Building Concepts P/L trading as G.J. Gardner Homes - Melbourne East. Builders License CDB-U49268.